● SPECIFICATION

XEAST®

□□□□□□ □□□□□□□□□HT-18

□□	3.2□□□□□□□□□□□□□□
□□□□□□□□	220 * 160
□□□□□□	35,200□□□□
□□□□□□□□	0.3□□□□□□□
□□□□	0.07°
□□□□	-20℃□300℃□-4℉□572℉□
□□□□□	±2□□□□±2℃□±4℉□
FOV /□□□□□□	27°×35°/ 0.5m
□□□□	0.5℃
□□□□□	8-14μm
□□□	0.1□10.0□□□□
□□□□□	8HZ
□□□□□□□□	□□
□□□□□□□□□	□□□□□□□□□□□□□25□□□□□□□□□□□□□
□□□□□□□□□	SD□□□□4G□
□□□□□□	JPG
□□□□□□	□□□□□□□□18650
USB	□□□□USB2.0
□□□□□□□□□□	5□/ 20□/□□□□□□□□□□□□
□□	CE□RoHS
□□□□	-5℃□40℃□23℉□104℉□
□□□□	-20℃□50℃□-4℉□122℉□
□□□□	10□RH□80□RH
□□□□□□□	223×105×90mm
□□□□□□□	289g
□□□□□□□□□□□□□	1×□□□□□□□□□ □□□□1□ 1×□□□□□□□□□ 1×□□□□□□□ 1×□□□□□□□□□□□□□ 1×□□□□□

● PRODUCT PICTURES

XEAST®

□□□□□□□□□□□ □□□□□HT-18

HT-18
Thermal Imaging Camera

Temperature Range:
-20°C to +300°C
-4°F to 572°F
Resolution:
220×160
CE
RoHS

● APPLICATIONS

XEAST®

**□□□

Thermal Imaging Camera

The following major functions increase the product's accuracy and usability:

1,The adjustable radiation coefficient increases the measurement accuracy of half reflection surface.

2,The thermal point and cold point temperature mark may guide the users to the area with highest or lowest temperature of thermal image.

3,The selectable color palette.

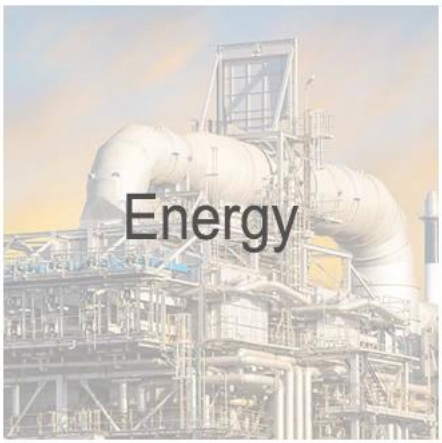

Color Palette

The following is the image of the same object with selection of different color palettes.

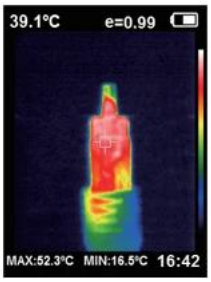

Rainbow

Iron oxide red

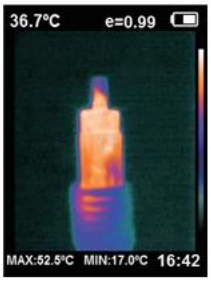

Cold color

Black & white

White & black

Visible light camera

Thermal Imaging Camera

Visible Light Image Of Palm

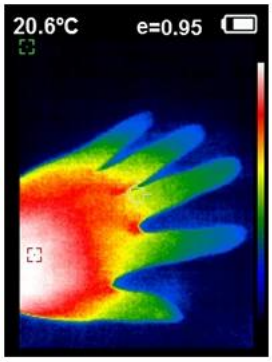

Infrared Image Of Palm

Visible Light Image In Industrial Park

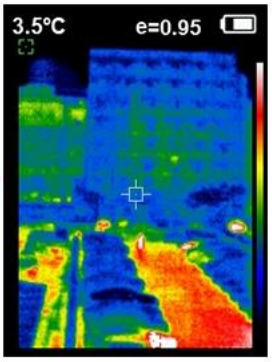

Infrared Image In Industrial Park

1

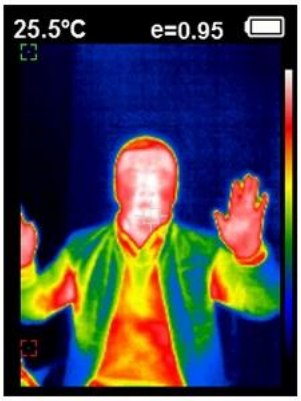

Infrared Image Of Human Body

2

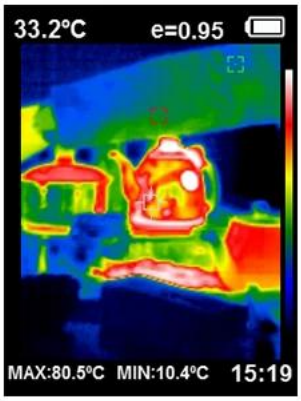

Infrared Image Of thermos

3

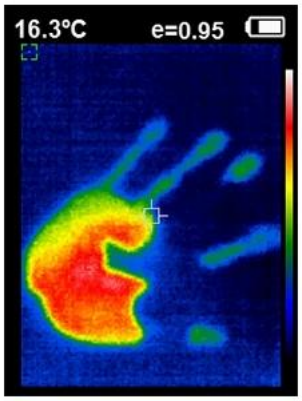

IR image of hand temperature

□□USB□□□□□□□□□□□□PC□□□□□□□□□□□□

APPLICATIONS

XEAST®

**□□□

TERMS OF TRADE

XEAST®

1□□□□□□□□

□□□T / T□L / C□Paypal□MoneyGram□□□□□□□□□□□□□□□□□□□□□□□□□□□□

□□□□30□□□□□□□□□□□□70□□□□□

2□□□□□□□□

□□□oftern□Express□DHL□TNT□UPS□□□□□□□□□EMS□SPSR□139 Express□

□□□LCL□FCL

□□□□□□□□□□□□□□□□□□□

SALES TEAM

XEAST®

Your Testing Partner

WOKRSHOP