● APPLICATIONS

XEAST®

□□ □ □□□ □□ □□□ □ □□ □□ □ **HT-A1**

□□□□□	3.2 □□ □□□□ TFT □□□□□
□□□ □□□ □□□	220 * 160
□ □□	35,200 □□
□□□ □□□ □□□	0.3 □□ □□.
□□	0.07 ℃
□□ □□	-20 ℃ ~ 300 ℃ (-4 ℉ ~ 572 ℉)
□□ □□□	± 2 % □□ ± 2 ℃ (± 4 ℉)
FOV / □□ □□ □□	35 ° x26 ° / 4.0mm
□□□	□ □□□, □□□ □, □□ □, □□ □, □□□
□□ □□ :	8-14μm
□□□	0.1 ~ 10.0 □□ □□
□□□ □□□	9 HZ
□□ □□	□□□
□□ □□	□□ □□□ □□□ □ □□ □□□ □□ 25 % □□ □□□ □□ □□□ □□
□□□ □□	SD □□ (4G)
□□ □□	JPG
□□□ □□	□□□ □□□ □□
USB	□□□□ USB2.0
□□□ □□	5 □ / 20 □ / □ □□ □□
□□	CE, RoHS
□□ □□	-5 ℃ ~ 45 ℃
□□ □□	-20 ℃ ~ 60 ℃
□□ □□	10 % RH ~ 80 % RH
□□ □□	140 * 80 * 28mm / 5.51 * 3.14 * 1.1 ''
□□□ □□	450g
□□□ □□	1 x □□□ □□ □□□ 1 x □□□ 1 x □□□ □□□ 1 x □□□ □□□ 1 x □□□ □□□ □□□ 1 x □□□ □□ □□

● PRODUCT PICTURES

XEAST®

□ □□ □□ □□□ □ □□□ □□□ □□□ **HT-A1**

XEAST®

XEAST®
69.0°C
e=0.95
69.0°C
MAX:87.9°C MIN:41.6°C
10:31
HT-A1
MENU
SELECT
ENTER

XEAST®

Central temperature
Center temperature cursor
Cryogenic cursor
Maximum/low temperature
Power on/power off/menu
Battery level
Emissivity
Photograph
Colour code
Maximum temperature cursor
Time
Select/confirm key
Buttons
Visible light camera
Headlamp with LED
USB interface
Infrared thermal imaging sensor
XEAST®
30.0°C
e=0.95
30.0°C
MAX:109.6°C MIN:27.5°C
10:54
HT-A1
MENU
SELECT
ENTER
Resolution: 220X160
Range: -20°C~300°C
Accuracy: ±2% or ±2°C
CE
RoHS

Capture saved images

Can be connected to the computer through USB

Export view and analysis

● APPLICATIONS

XEAST®

□□ □□ : □□ □□ □□□ □□□ □□□ □□□ HT-A1

Application range

Car maintenance

Equipment inspection

Electric box check

Check exhaust system

Motor overhaul

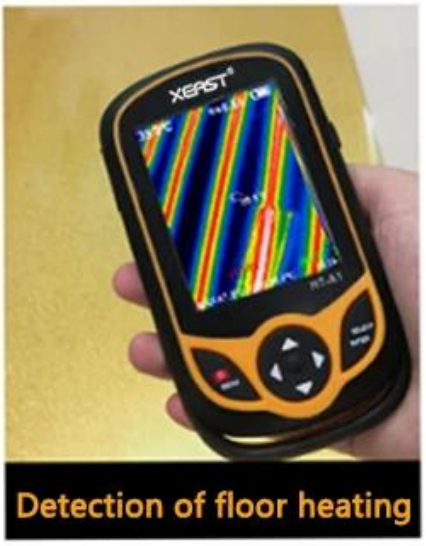

Detection of floor heating

Real shot display

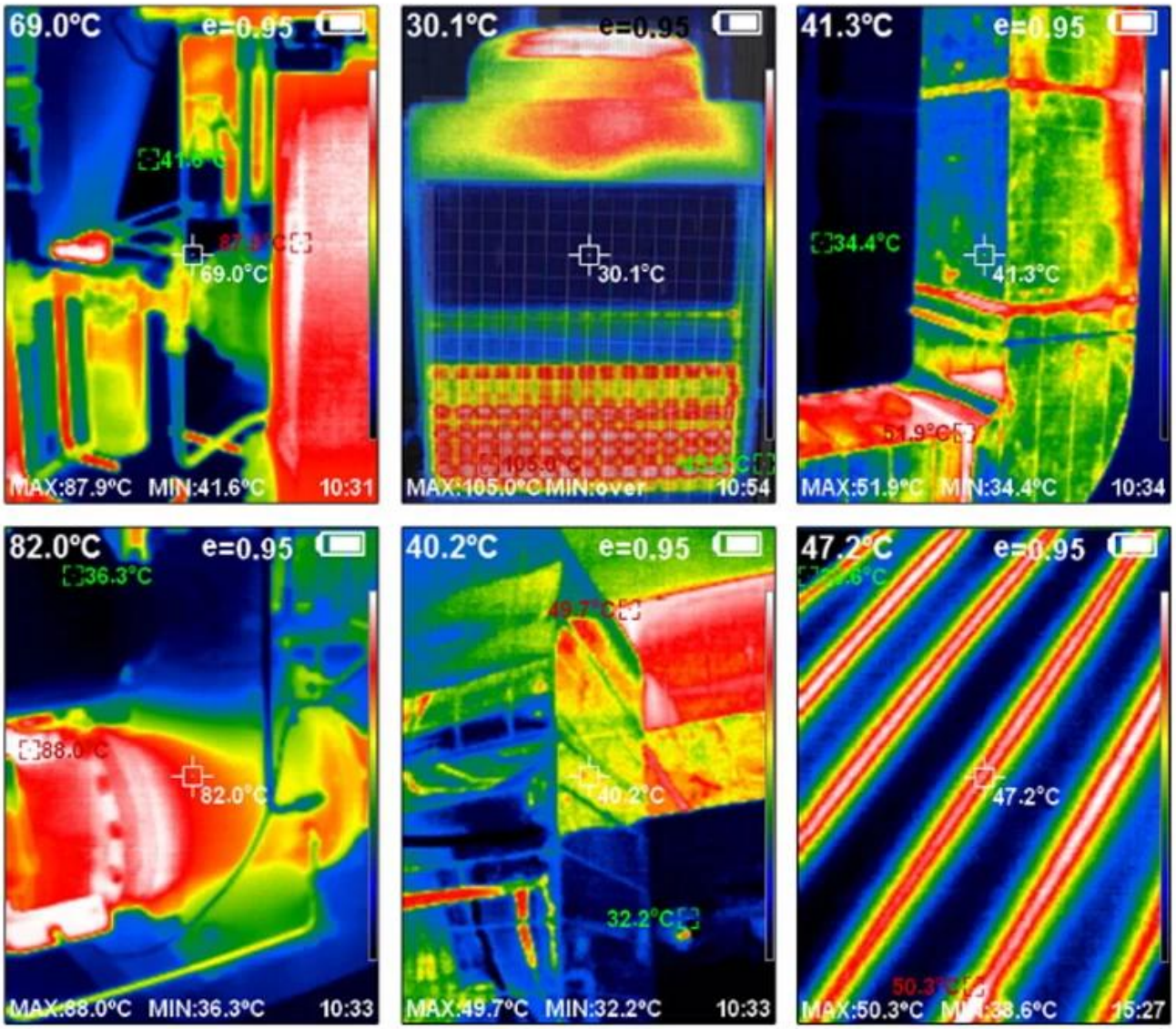

● Package Include

XEAST®

HT-A1□ □ □□ □□□ □□□

Terms of Trade

XEAST®

Company Informations

XEAST®

SALES TEAM
YEAST®
Your Testing Partner
WOKRSHOP