[illegible]:
1. [illegible]% 100 [illegible]
2. [illegible]
3. [illegible]
4. [illegible]
5. [illegible], [illegible], [illegible], [illegible], [illegible], [illegible], [illegible], [illegible], [illegible], [illegible]

SPECIFICATION XEAST®

[illegible] [illegible] 2019 [illegible] [illegible] [illegible] [illegible] [illegible] HT-A2

[illegible]	3.2 TFT full angle TFT
[illegible]	320 * 240
[illegible]	640x480 (300,000 [illegible])
[illegible] / [illegible]	56 ° X42 ° / 4.0mm
[illegible]	0.07 ℃
[illegible]	-20 ℃[illegible] 300 ℃ (-4 ° F [illegible] 572 ° F)
[illegible]	± 2% / ± 2 ℃
emissivity	[illegible] 0.01 [illegible] 1.0
[illegible]	9Hz
[illegible]	8-14um
[illegible]	[illegible]
[illegible]	[illegible], [illegible], [illegible], [illegible] & [illegible], [illegible] & [illegible]
[illegible]	[illegible] [illegible] 25% [illegible]
[illegible]	Built-in 3G
[illegible]	JPG
[illegible]	Micro USB 2.0
[illegible]	[illegible] 1800 [illegible]
[illegible]	[illegible]: 5 [illegible] / 20 [illegible] / [illegible]
[illegible] ([illegible]×[illegible]×[illegible])	140mm × 80mm × 28mm
[illegible]	208g
[illegible]	0 ℃[illegible] 45 ℃
[illegible]	-40 ℃[illegible] 60 ℃
[illegible]	& lt; 85% RH
[illegible]	1 x [illegible] 1 x [illegible] 1 x [illegible] 1 x [illegible] 1 x [illegible]

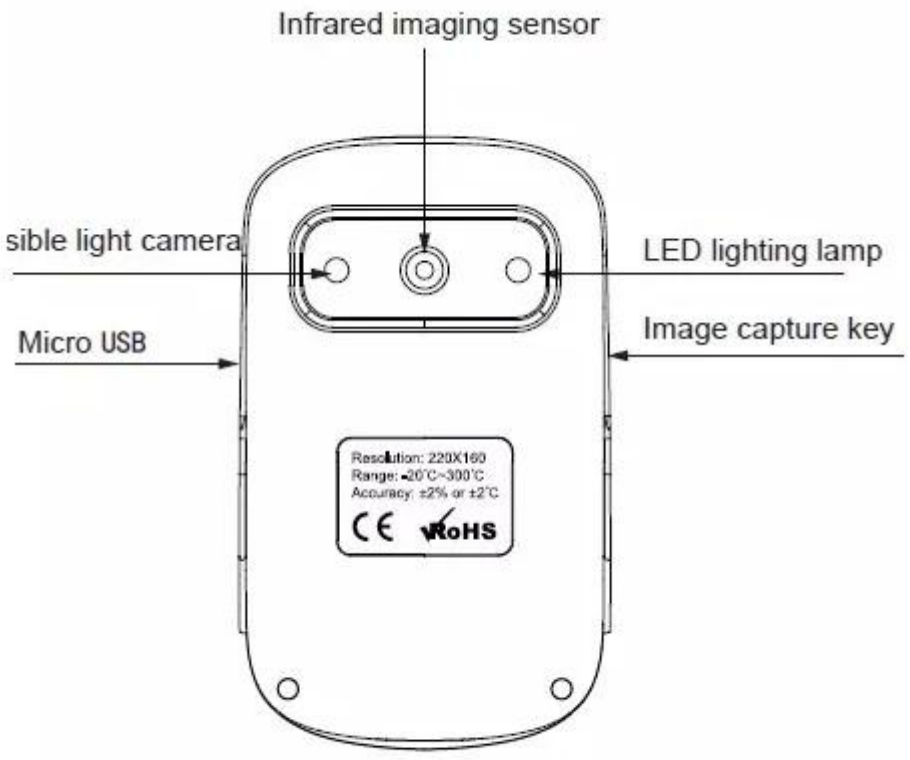
Infrared imaging sensor
sible light camera
LED lighting lamp
Micro USB
Image capture key
Resolution: 220X160
Range: -20°C~300°C
Accuracy: ±2% or ±2°C
CE
RoHS

Back

4.2. Key Description

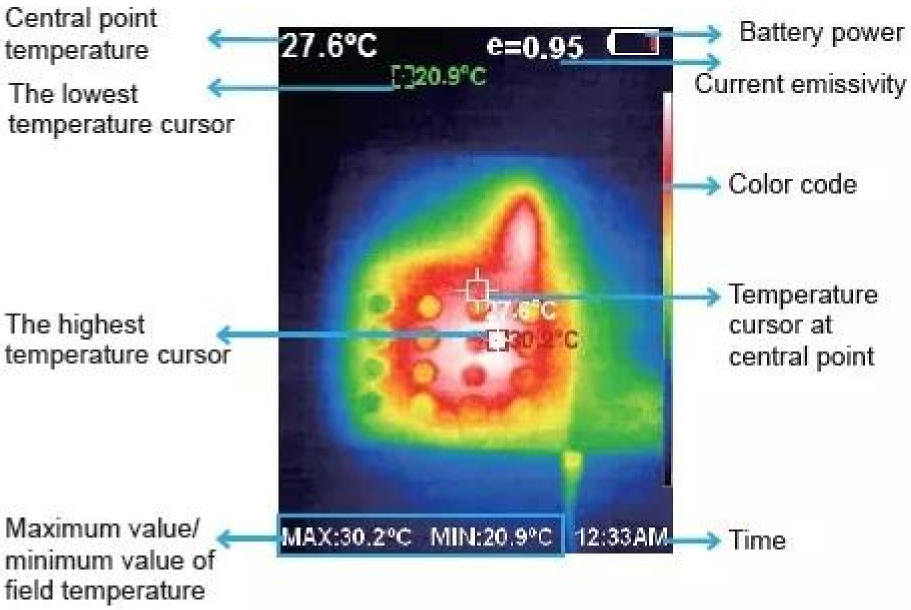

1. Color code: used to mark the color corresponding to the relative temperature from low to high in the field of version.

2. The central point temperature cursor: used to indicate the central position in the screen area. The cursor color displays white. The temperature value is displayed top left corner of the screen.

3. The highest temperature cursor: used to indicate the highest temperature position in the screen area. It will move with the movement of the highest temperature. The cursor displays red. The temperature value is displayed at bottom left corner of the screen.

PRODUCT PICTURES

HT-02A

XEAST®

XEAST®

Visible imaging | **Infrared thermal imaging**

300,000 high pixels

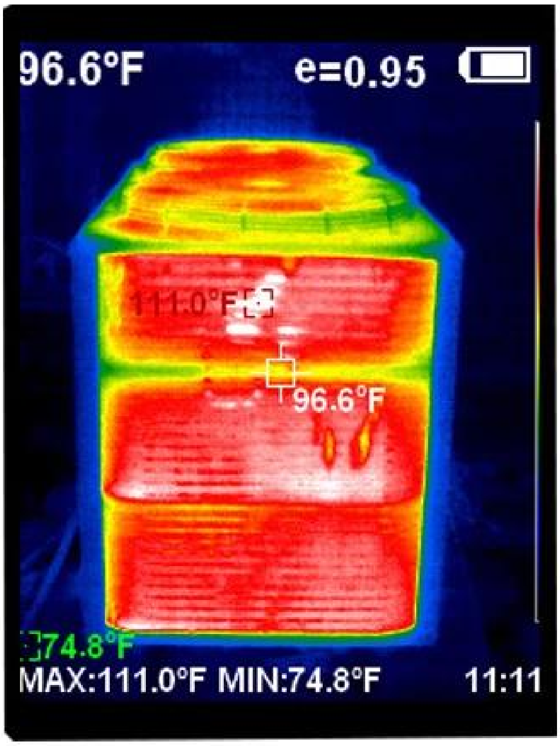

320×240 resolution

Applications

XEAST®

Thermal Imager HT-A2

Five major toning imaging modes

Can save/fully display the details of the target object for analysis

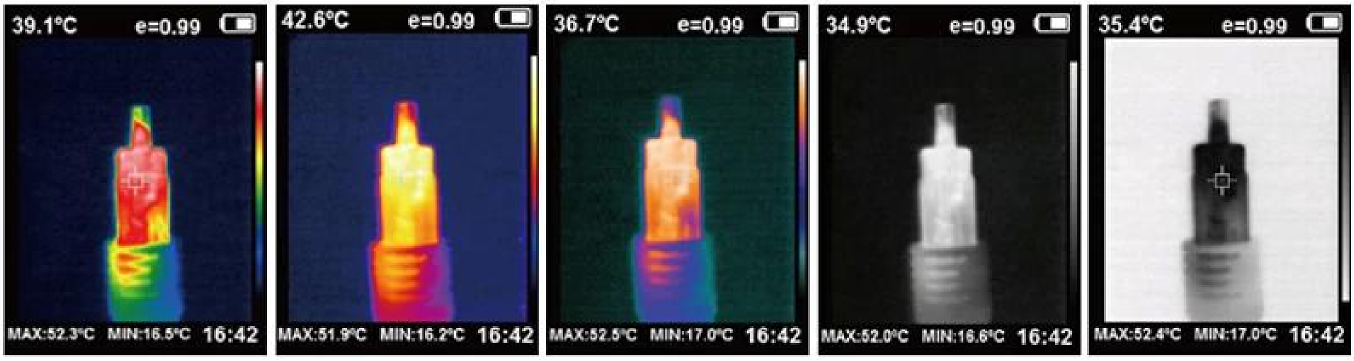

rainbow | Iron oxide red | Cool color | Black and white | White black

Package Include

XEAST®

HT-A2

1
Thermal
Imaging Camera
XEAST
5
SM
6
保修卡·合格证
2
XEAST
HT-A2
4
3